



Annexure 15

<p>1. FOUNDATION: U.C.R.S.M./R.C.C. / C.R. E.M.ANDMURY</p> <p>2. BASEMENT: R.C.C. 12.4</p> <p>3. COLUMNS/BEAMS/SLAB: BRICK IN CM</p> <p>4. SUPER STRUCTURE: MCM</p> <p>5. PLASTERING: POLISHED STONE</p> <p>6. FLOORING: C.T. WOOD</p> <p>7. DOORS & WINDOWS: AS PER PLANS</p> <p>8. SANITARY, WATER SUPPLY & ELECTRIFICATION: AS PER PLANS</p> <p>SCHEDULE OF OPENINGS:</p>	<p>1. FOUNDATION: U.C.R.S.M./R.C.C. / C.R. E.M.ANDMURY</p> <p>2. BASEMENT: R.C.C. 12.4</p> <p>3. COLUMNS/BEAMS/SLAB: BRICK IN CM</p> <p>4. SUPER STRUCTURE: MCM</p> <p>5. PLASTERING: POLISHED STONE</p> <p>6. FLOORING: C.T. WOOD</p> <p>7. DOORS & WINDOWS: AS PER PLANS</p> <p>8. SANITARY, WATER SUPPLY & ELECTRIFICATION: AS PER PLANS</p> <p>SCHEDULE OF OPENINGS:</p>
<p>SCHEDULE OF OPENINGS</p> <p>D8: 2.4m X 2.1m (8'0" X 7'0")</p> <p>D6: 1.8m X 2.1m (5'0" X 7'0")</p> <p>D5: 1.5m X 2.1m (4'0" X 7'0")</p> <p>D1: 1.2m X 2.1m (3'3" X 7'0")</p> <p>D2: 1.0m X 2.1m (2'6" X 7'0")</p> <p>D3: 0.75m X 2.1m (2'6" X 4'6")</p> <p>W1: 1.2m X 1.35m (4'0" X 4'6")</p> <p>W2: 0.9m X 1.35m (3'0" X 4'6")</p> <p>V1: 1.2m X 0.6m (4'0" X 2'0")</p> <p>V2: 0.6m X 0.6m (2'0" X 2'0")</p>	<p>SCHEDULE OF OPENINGS</p> <p>D8: 2.4m X 2.1m (8'0" X 7'0")</p> <p>D6: 1.8m X 2.1m (5'0" X 7'0")</p> <p>D5: 1.5m X 2.1m (4'0" X 7'0")</p> <p>D1: 1.2m X 2.1m (3'3" X 7'0")</p> <p>D2: 1.0m X 2.1m (2'6" X 7'0")</p> <p>D3: 0.75m X 2.1m (2'6" X 4'6")</p> <p>W1: 1.2m X 1.35m (4'0" X 4'6")</p> <p>W2: 0.9m X 1.35m (3'0" X 4'6")</p> <p>V1: 1.2m X 0.6m (4'0" X 2'0")</p> <p>V2: 0.6m X 0.6m (2'0" X 2'0")</p>
<p>TITLE:</p> <p>PROPOSED "A-BLOCK" IN HOSPITAL BLOCK AT GO INSTITUTE OF MEDICAL SCIENCES AT CATA NO. 21, SARTHARA VILLAGE, SARDABAL BARABANKI, LUCKNOW, U.P.</p> <p>BELONGING TO: HIND CHARITABLE TRUST</p>	<p>TITLE:</p> <p>PROPOSED "A-BLOCK" IN HOSPITAL BLOCK AT GO INSTITUTE OF MEDICAL SCIENCES AT CATA NO. 21, SARTHARA VILLAGE, SARDABAL BARABANKI, LUCKNOW, U.P.</p> <p>BELONGING TO: HIND CHARITABLE TRUST</p>
<p>AREA STATEMENT:</p> <p>GROUND FLOOR AREA : 699 SQ.M.</p> <p>FIRST FLOOR AREA : 917 SQ.M.</p> <p>SECOND FLOOR AREA : 389 SQ.M.</p> <p>TOTAL AREA : 2005 SQ.M.</p>	<p>AREA STATEMENT:</p> <p>GROUND FLOOR AREA : 699 SQ.M.</p> <p>FIRST FLOOR AREA : 917 SQ.M.</p> <p>SECOND FLOOR AREA : 389 SQ.M.</p> <p>TOTAL AREA : 2005 SQ.M.</p>
<p>REFERENCE:</p> <p>PROPOSED</p> <p>EXISTING</p>	<p>REFERENCE:</p> <p>PROPOSED</p> <p>EXISTING</p>
<p>SCALE: 1:100</p>	<p>SCALE: 1:100</p>
<p>NORTH:</p> 	<p>NORTH:</p> 
<p>SHEET NO: 03</p>	<p>SHEET NO: 03</p>
<p>OWNER'S SIGN:</p>	<p>OWNER'S SIGN:</p>
<p>ARCHITECT'S SIGN:</p>	<p>ARCHITECT'S SIGN:</p>

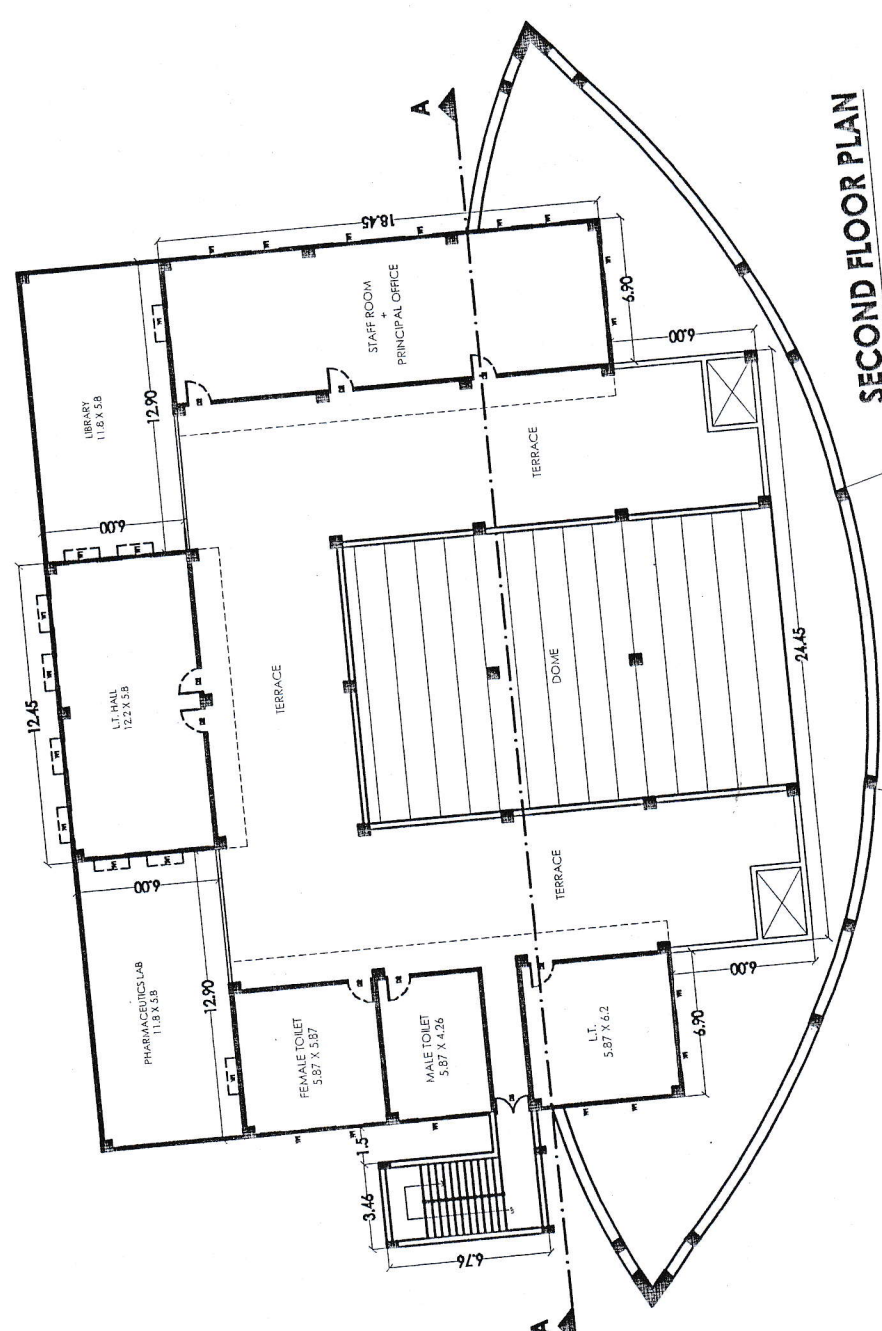
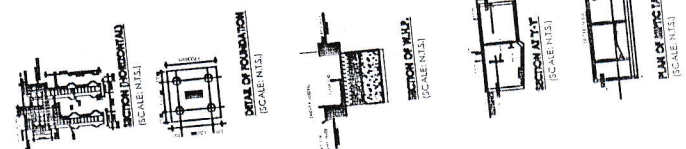

SECOND FLOOR PLAN

PRODUCED BY AN AUTODESK EDUCATIONAL PRODUCT

PRODUCED BY AN AUTODESK EDUCATIONAL PRODUCT